



Development Site at West End Farm

| Yeovil, Somerset

| **Carter Jonas**

Development Site at West End Farm Marston Magna Yeovil Somerset BA22 8BN

**A range of farm buildings with
permission for conversion to
five dwellings.**

The farm buildings at West End Farm comprise a range of traditional and modern buildings. Permission has been granted for the conversion of a traditional brick and tile barn to a terrace of three single-storey dwellings, together with a further traditional brick and tile barn to a detached two-storey dwelling, and permission for a modern building at the northern end of the site to a further detached dwelling to be sold with an adjoining pasture paddock.

In all extending to about 3½ acres.

For sale by online auction as a whole or in up to three separate lots.

Carter Jonas

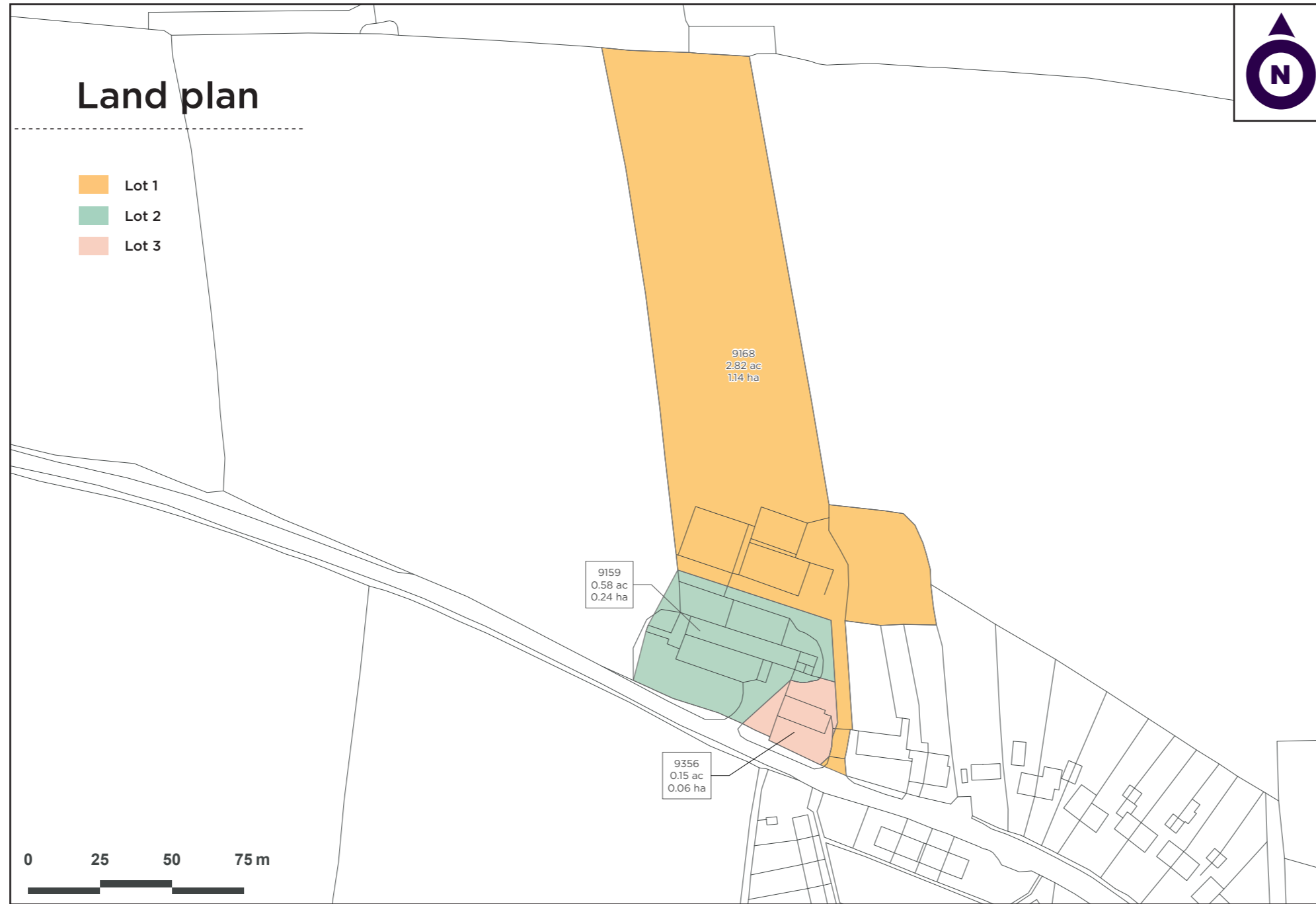

Location

The property is located on the western side of the village of Marston Magna which offers a church, public house, and is positioned between Sherborne and Yeovil to the south of the A303. The village of Queen Camel offers local day-to-day facilities, whilst Yeovil and Sherborne offer a wider range of social, shopping, and recreational facilities. Communication links are good with main line rail stations at Sherborne, Yeovil, and Castle Cary.



Lot 1: Modern Barn for Conversion within 2.82 acres

Lot 1 comprises a modern steel framed building with permission for conversion to a detached four-bedroom dwelling with a proposed gross internal area of 236.8sqm. In addition to the building with permission, there are two further modern buildings included within this lot.

There is a parcel of agricultural land to the north which is laid to pasture.

In all Lot 1 extends to 2.82 acres.

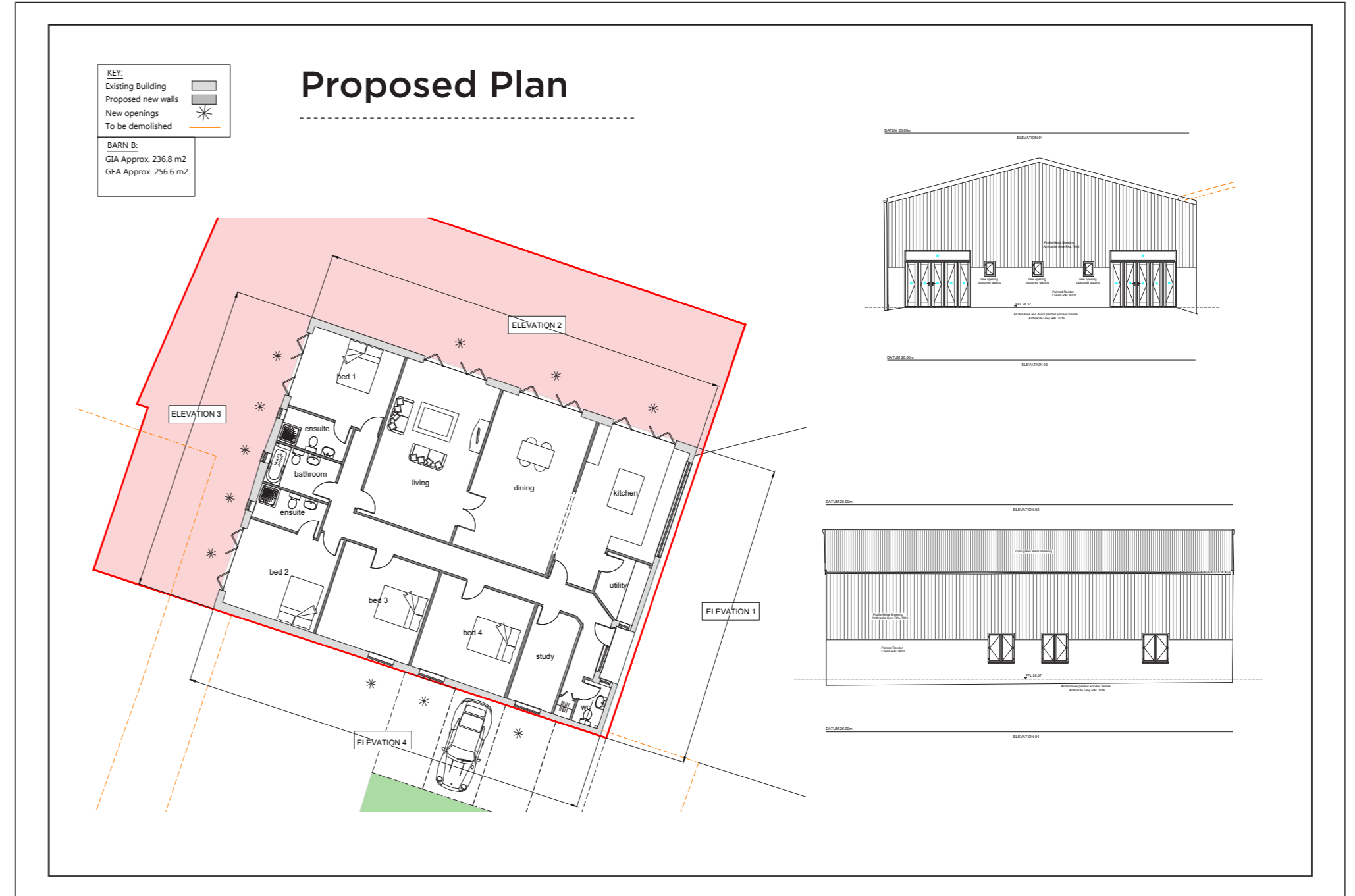

Lot 2: Brick and Tile Barn for Conversion to Three Dwellings

Lot 2 comprises a detached single storey brick and tile barn with permission for conversion to three no. dwellings comprising:

- A semi-detached single storey three-bedroom dwelling with a proposed gross internal area of 91.2sqm.
- A mid-terrace single storey two-bedroom dwelling with a proposed gross internal area of 62sqm.
- A semi-detached single storey three-bedroom dwelling with a proposed gross internal area of 83sqm.

Lot 2 has the benefit of its own road access from the road to the south.

In all Lot 2 extends to 0.60 of an acre.



KEY:
Existing Building
Proposed new walls
New openings
To be demolished

BARN B:
GIA Approx. 91.2 m2
GEA Approx. 107.5 m2

Proposed Plan I

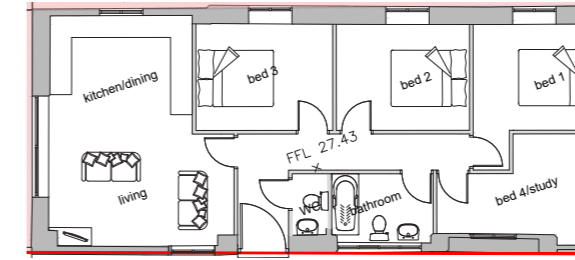

Proposed Plans

KEY:
Existing Building
Proposed new walls
New openings
To be demolished

BARN B:
GIA Approx. 62 m2
GEA Approx. 74 m2

Proposed Plan II

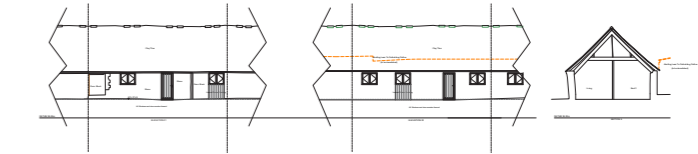
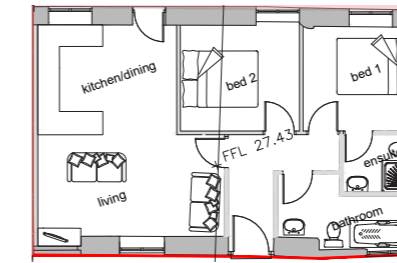

KEY:
Existing Building
Proposed new walls
New openings
To be demolished

BARN B:
GIA Approx. 83 m2
GEA Approx. 102 m2

Proposed Plan III

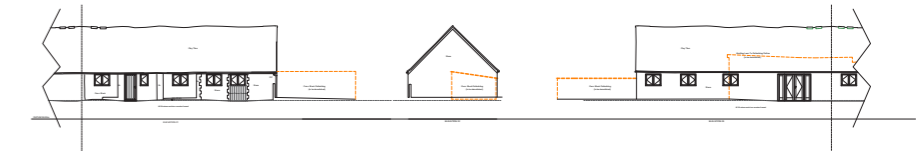
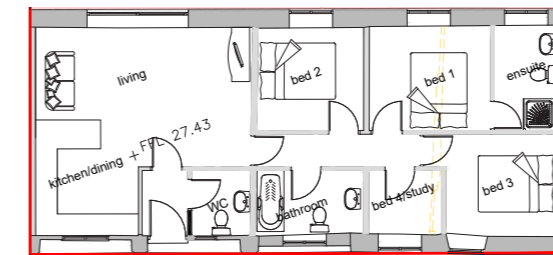

Conversion to a Detached Dwelling

Lot 3 comprises a detached two storey brick and tile barn with permission for conversion to a detached four-bedroom dwelling with a proposed gross internal area of 185.8sqm.

Lot 3 will be accessed via a right of access over the existing access track to the east, which forms part of Lot 1.

In all Lot 3 extends to 0.15 of an acre.

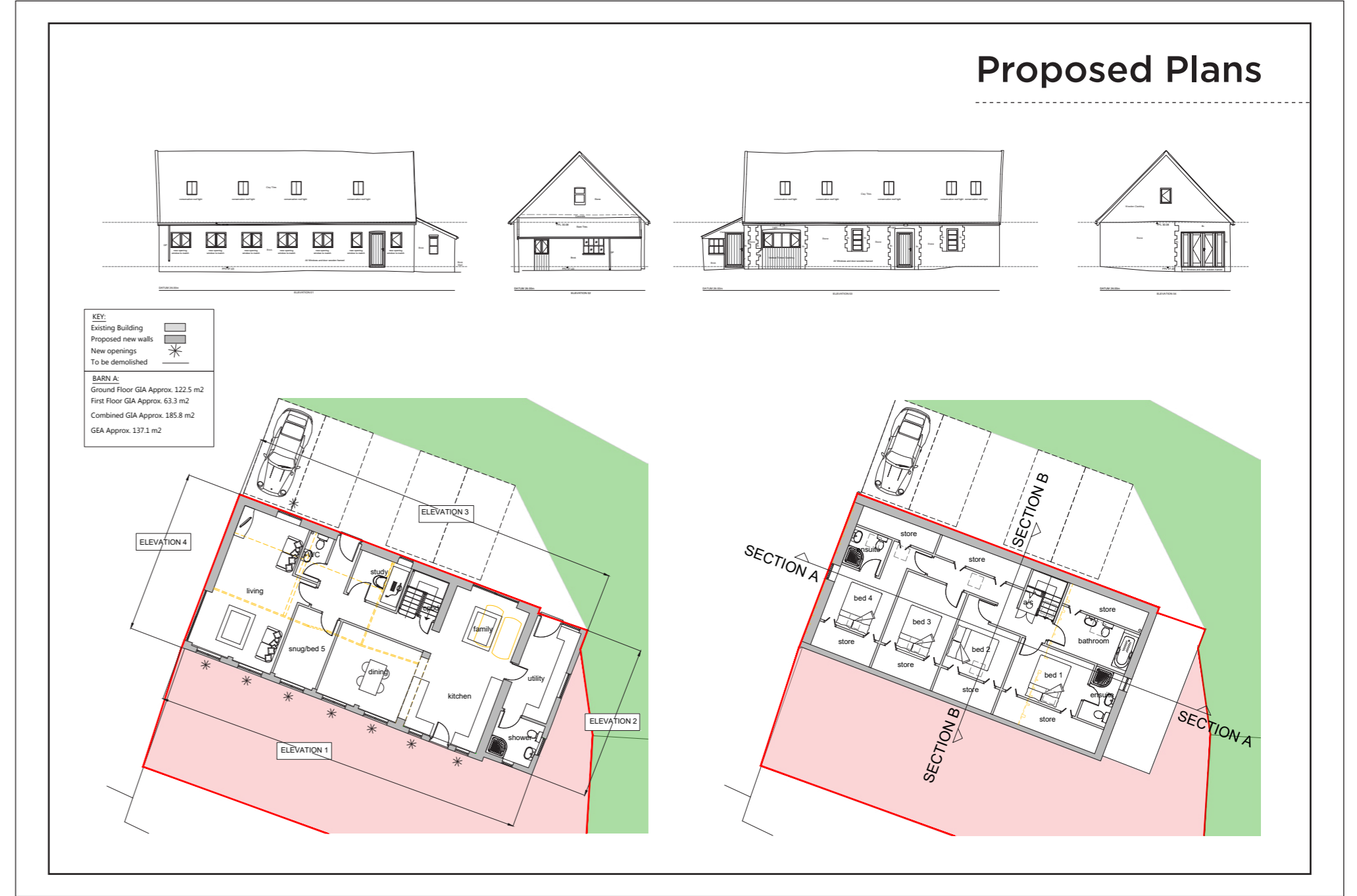

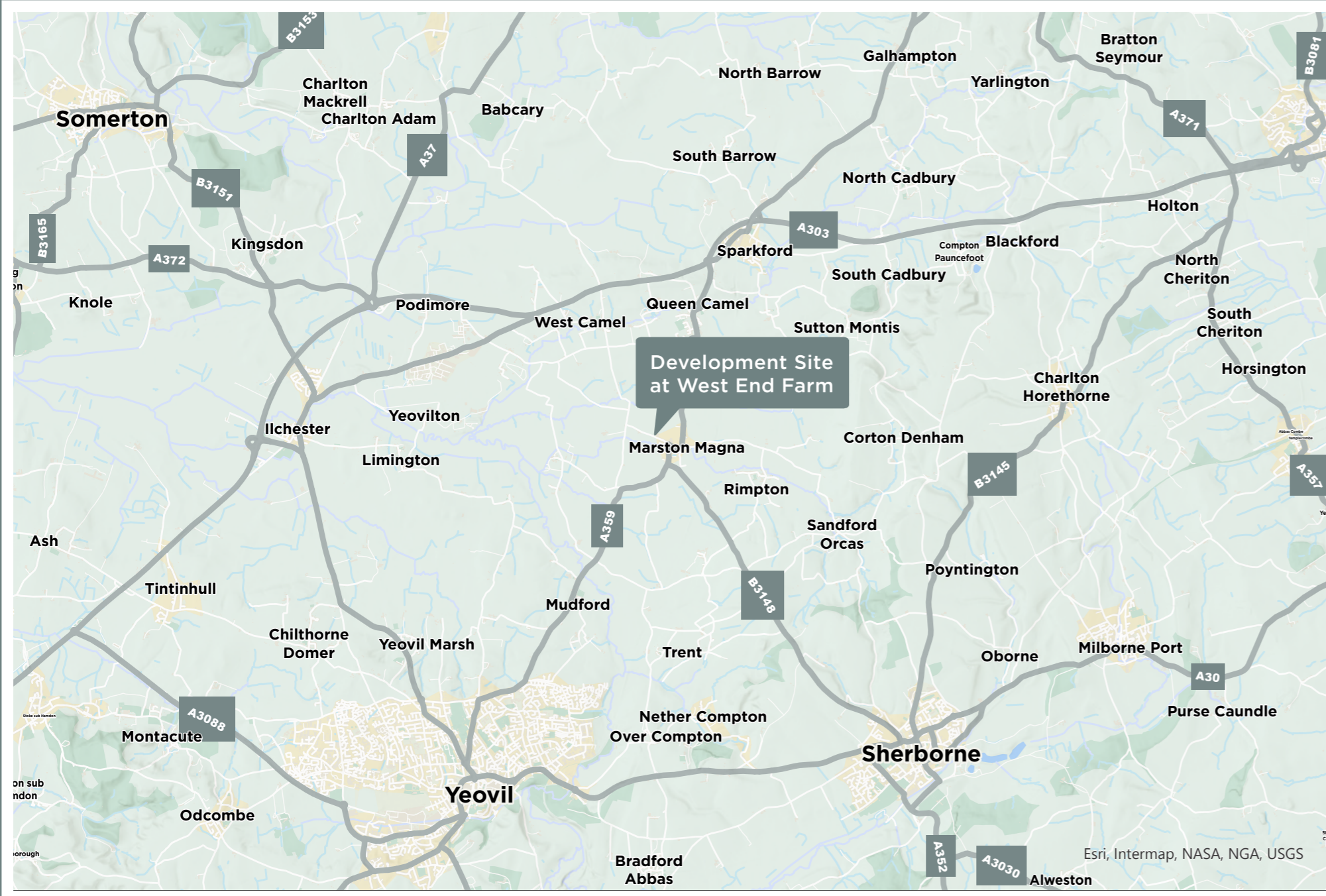

Method of Sale

The property is offered for sale by online auction with guide prices* for the individual lots as listed below. The property will be sold subject to a reserve price**. For further information, to register to bid, and review the auction packs, visit carterjonas.co.uk/property-auctions

*The guide price is the minimum price at which the seller is prepared to sell at the date of publication.

**The reserve price is the minimum price at which the auctioneer is authorised by the seller to sell the lot at auction. The lot may be sold to the highest bidder at or above the reserve price but the auctioneer is not authorised to sell at a figure below the reserve price.

Both the guide price and the reserve price are subject to change. Potential purchasers should ensure that they register their interest in the property and regularly check for updated information regarding the property, including changes to the guide price.

The guide price for Lot 1 is £225,000.
 The guide price for Lot 2 is £175,000.
 The guide price for Lot 3 is £175,000.

Lot 1 will be offered for sale first. The successful purchaser of Lot 1 will be offered the option to purchase Lots 2 and 3 at their respective guide prices. If the purchaser of Lot 1 does not take to the option to purchase Lots 2 and 3, Lot 2 will then be offered for sale. The successful purchaser of Lot 2 will be offered the option to purchase Lot 3 at the guide price. If the purchaser of Lot 2 does not take to the option to purchase Lots 3, Lot 3 will then be offered for sale separately.

Tenure & possession

The freehold of the property is offered for sale with vacant possession available upon completion.

Planning

Permission was granted for the conversion of the buildings by Somerset Council (South Somerset District) in May 2023. The application reference numbers for each of the lots are listed below.

- Lot 1: 23/00728/PAMB
- Lot 2: 23/00729/PAMB
- Lot 3: 23/00730/PAMB

Services

Potential purchasers will need to establish new service connections for the site.

Wayleaves, Easements & Rights of Way

If sold separately, Lot 3 will be granted a right of access over Lot 1. Lot 2 has its own access. The relevant easements will be granted for service connections as required.

Health & Safety

Potential purchasers should take particular care when inspecting the property, bearing in mind especially the risk of sudden movements from machinery, vehicles and livestock which may be present and operating at the time of inspection, especially in and around the farm buildings. Potential purchasers are requested to wear supportive footwear for viewings and are advised to be conscious of potentially uneven and slippery ground surfaces.

Local Authorities

Somerset Council
www.somerset.gov.uk

Viewings

Potential purchasers may view the property during reasonable daylight hours with a set of these details in hand after informing the selling agents.

Directions

Follow Little Marston Road out of the village of Marston Magna towards Queen Camel. The buildings at West End Farm will be found on the right-hand side as you exit the village.



/// gone.taxpayers.reporting



Taunton

01823 428 593 | jack.mitchell@carterjonas.co.uk

01823 428 591 | david.hebditch@carterjonas.co.uk

Quad 4000, Blackbrook Park Avenue, Taunton, Somerset, TA1 2PX

National Rural Agency

07880 084633 | andrew.chandler@carterjonas.co.uk

18 Davies Street, Mayfair W1K 3DS

Important information

These particulars are for general information purposes only and do not represent an offer of contract or part of one. Carter Jonas has made every attempt to ensure that the particulars and other information provided are as accurate as possible and are not intended to amount to advice on which you should rely as being factually accurate. You should not assume that the property has all necessary planning, building regulations or other consents and Carter Jonas have not tested any services, facilities or equipment. Any measurements and distances given are approximate only. Purchasers must satisfy themselves of all of the aforementioned by independent inspection or otherwise. Although we make reasonable efforts to update our information, neither Carter Jonas LLP nor anyone in its employment or acting on its behalf makes any representations warranties or guarantees, whether express or implied, in relation to the property, or that the content in these particulars is accurate, complete or up to date. Our images only represent part of the property as it appeared at the time they were taken. If you require further information please contact us.

[carterjonas.co.uk](https://www.carterjonas.co.uk)

Offices throughout the UK



Carter Jonas

Exclusive UK affiliate of

CHRISTIE'S
INTERNATIONAL REAL ESTATE